



Town of Knightdale

Staff Report

Title: AN-5-25: Haven at Griffith Meadows
Annexation Set Public Hearing

Staff: Gideon Smith – Senior Planner, Current

Date: July 16, 2025

Director Signature: JB

Asst. Town Manager Signature: DMT

Town Manager Signature: WRS

BACKGROUND INFORMATION

- Staff received an annexation petition for an assemblage of parcels totaling approximately 60.15-acres located at 8613 Poole Road, 8629 Poole Road, and 1620 Single K Lane, and further identified by Wake County PINs 1752-59-7507, 1752-69-3494, and 1752-59-9261.
- The property is part of an approved development that features a total of 180 residential lots, consisting of a mix of single-family lots and townhomes (ZMA-12-22; ORD #23-11-15-002).
- The current property owners are TPG AG EHC III (MTH) Multi State 4, LLC.
- The petitioner is Parker Poe Adams & Bernstein, LLP.

SUMMARY

- NCGS §160A-58.1 permits the annexation of noncontiguous areas upon receipt of a valid petition signed by all the owners. The Town Clerk will investigate the sufficiency of the petition and provide the statement of sufficiency. The below recommended actions will set a public hearing date for August 20, 2025. Staff will procure a legal advertisement to publicize the public hearing as required by statute.

RECOMMENDED ACTION

- Direct Town Clerk to Investigate the Sufficiency of the Petition
- Adopt Resolution # 25-07-16-002
- Set the Public Hearing for August 20, 2025



Town of Knightdale

Staff Report

Vicinity Map

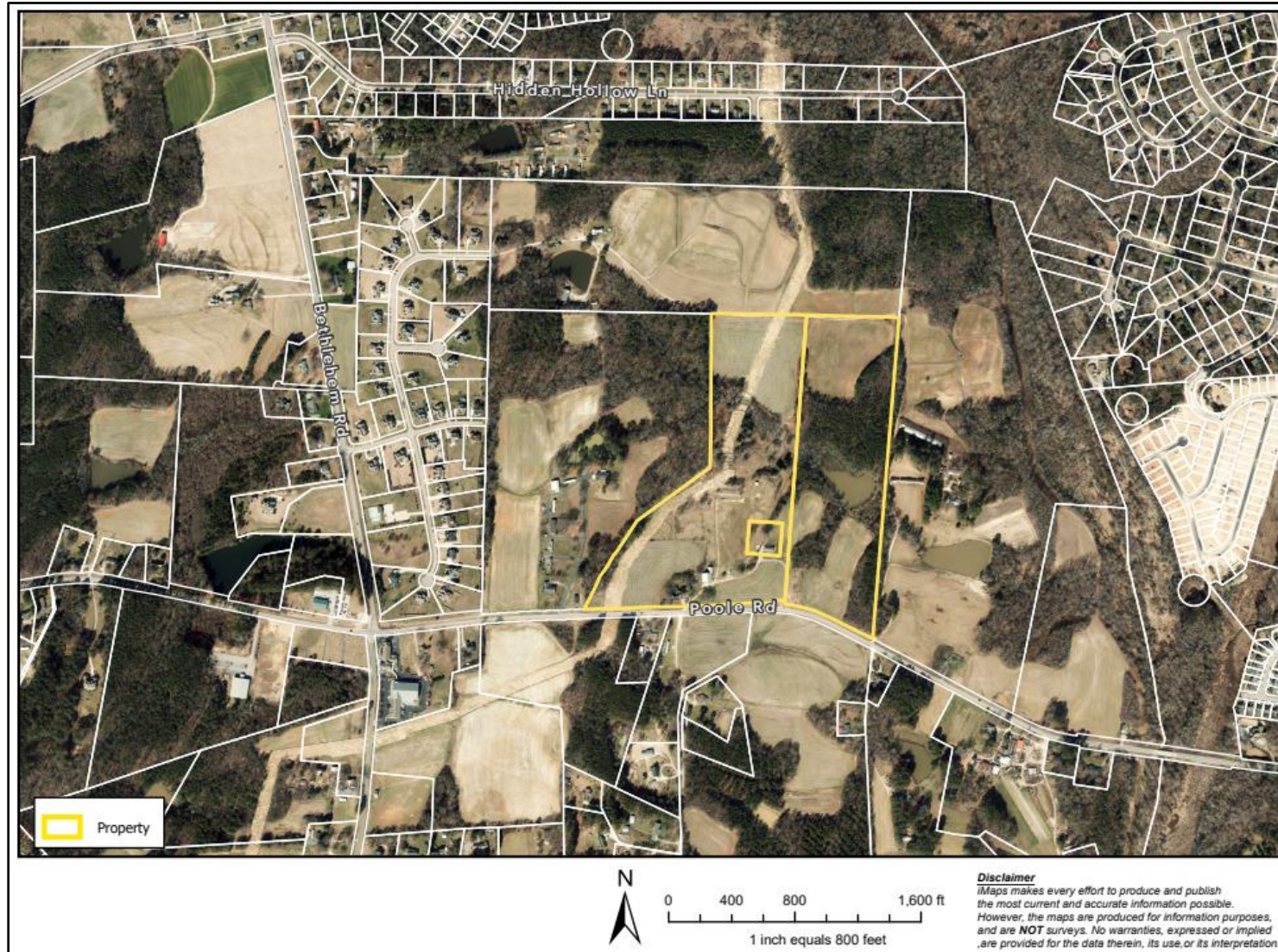



Town of Knightdale

Staff Report

Annexation Plat

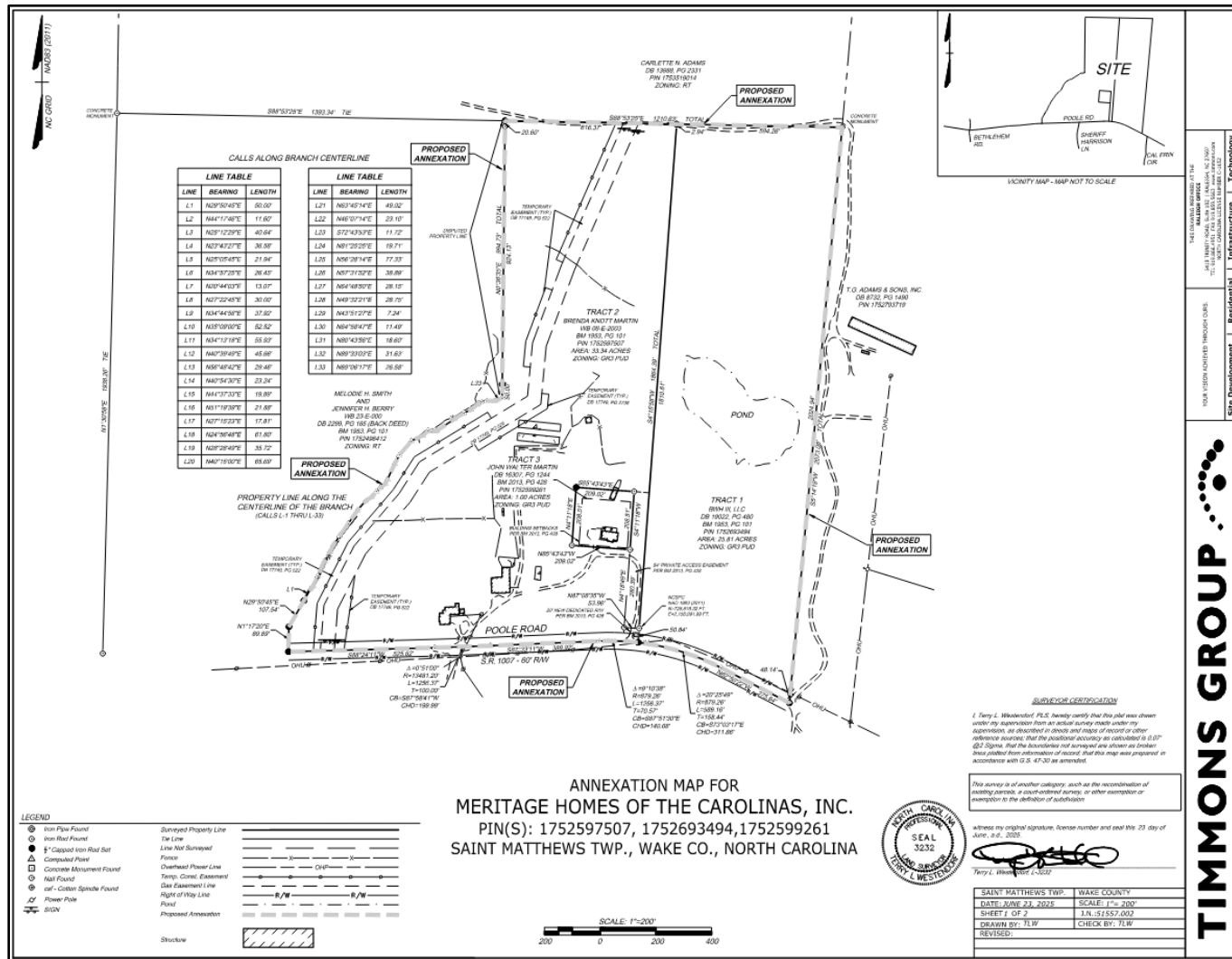



Town of Knightdale

Staff Report

Approved Master Plan (ZMA-12-22)

