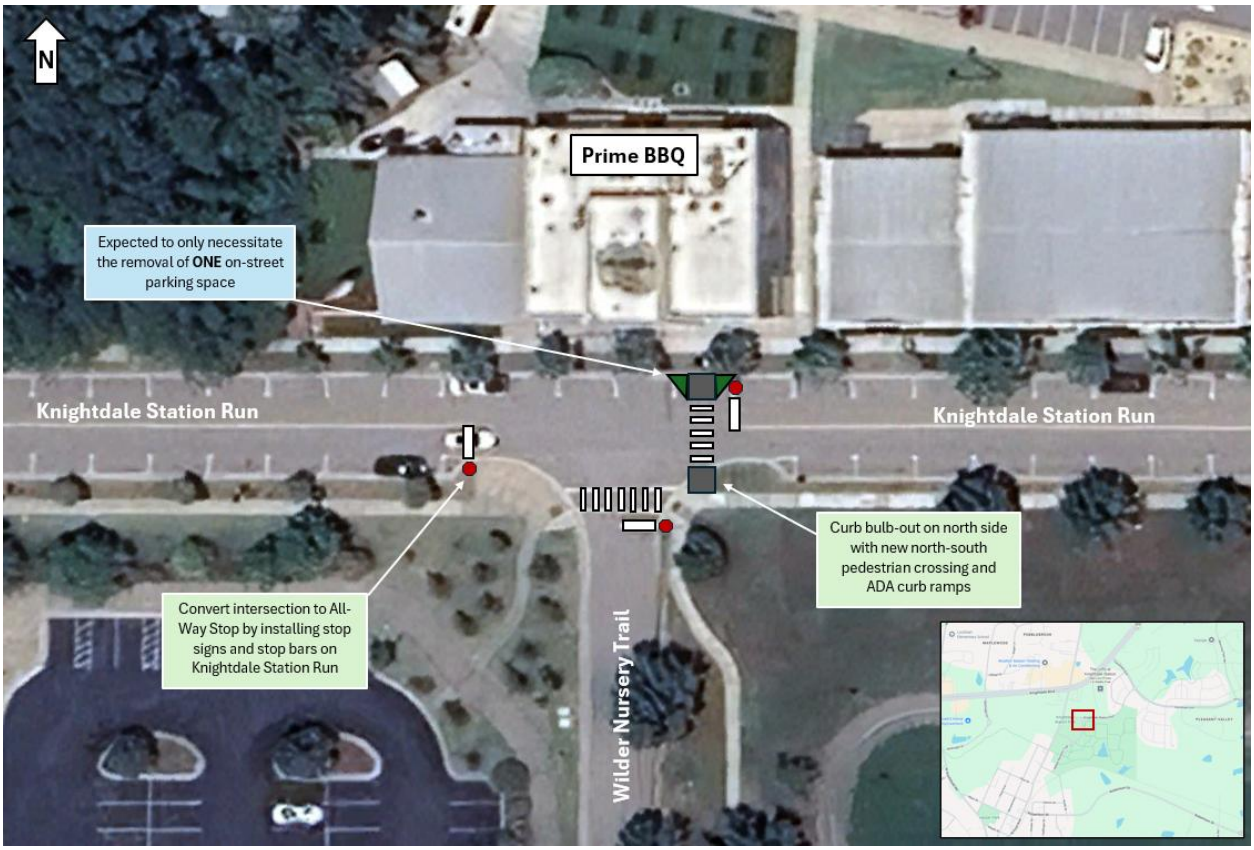Map of Proposed Traffic Control Modifications associated with ORD# 25-11-19-002